

# GoGreen Home Energy Financing

Lending options for residential energy upgrades

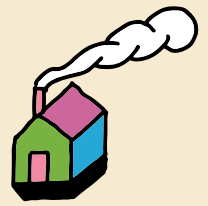

Statewide lenders	Available to borrowers in:	Terms in years	APR <sup>1</sup> (04/29/2025)	Loan size	Contact information
 California Coast Credit Union	Anywhere in California	20	3.98% - 9.88%	\$5,000 - \$75,000	(858) 495-1637 CCCU Energy Group: Ray, Zak, Toni & Katya energy@calcoastcu.org
 Matadors Community Credit Union	Anywhere in California	20	4.49% - 10.74%	\$2,500 - \$75,000	(818) 993-6328, #3 MCCU Consumer Lending energy@matadors.org
 Self-Help Federal Credit Union	Anywhere in California	20	5.25% - 9.00%	\$2,500 - \$75,000	(877) 369-2828 x7031 Green Lending Team SHFCU-GreenLending @self-help.org
Regional lenders	Available to borrowers in:	Terms in years	APR <sup>1</sup> (05/09/2025)	Loan size	Contact information
 Desert Valleys Federal Credit Union	Indian Wells Valleys, Searles Valley, Kern River Valley, Bishop, Barstow, and parts of Kern and Inyo counties Valley	15	6.00% - 10.00%	\$2,500 - \$50,000	(866) 743-6497 Eric Bruen REEL@desertvalleys.org
 Diablo Valley Federal Credit Union	Central Contra Costa County	15	3.75% - 8.99%	\$2,500 - \$50,000	(800) 375-6077 John, Maria & Naqiyba gogreen@diablovalleyfcu.org
 First US Community Credit Union	Sacramento, Placer, Nevada, El Dorado, Amador, Yuba, Yolo, Sutter, San Joaquin, Solano, Sierra, and Contra Costa counties <sup>2</sup>	20	5.49% - 9.74%	\$2,500 - \$75,000	(800) 556-6768 x2009 First US Consumer Lending energy@firstus.org
 Travis Credit Union	Alameda, Colusa, Contra Costa, Merced, Napa, Placer, Sacramento, San Joaquin, Solano, Sonoma, Stanislaus, and Yolo counties	20	5.49% - 8.99%	\$1,000 - \$75,000	(707) 469-1008 GoGreen Lending Team greenteam@traviscu.org
 Valley Oak Credit Union	Tulare County and Madera County <sup>3</sup>	20	5.62% - 8.12%	\$1,500 - \$75,000	(559) 688-5996 x2315 Kiersty Vaughan kvaughan@valleyoak.org

## Solar + Battery financing

- ✓ No collateral required
- ✓ FICO starting as low as 580



**gogreen**  
FINANCING™

[GoGreenFinancing.com/homelenders](https://GoGreenFinancing.com/homelenders)

<sup>1</sup> APR = Annual percentage rate. May include .5% auto-pay discount. Rates are subject to change at any time. Check with lender for the most up-to-date rate information. <sup>2</sup> Existing and retired federal employees throughout the State of California are also eligible. <sup>3</sup> Valley Oak can lend to select employee groups in Kings and Fresno counties. Please see Valley Oak's website for membership details.